



## FOR DEMO USERS ONLY

Your CD is auto run, just follow the instructions and after the programme is installed you MUST RESTART your computer. Double  click the icon and after you close the license, please fill in the details that are asked, like your name, clinic's name etc. these are one time details only. Now again double click the icon and the programme will start with your own name and your password for demo version is demo.

## START

Double click the icon  medicaid and the following image comes on your screen. By default the pass word is 9 which can be changed, click on 'Plastic' and select open

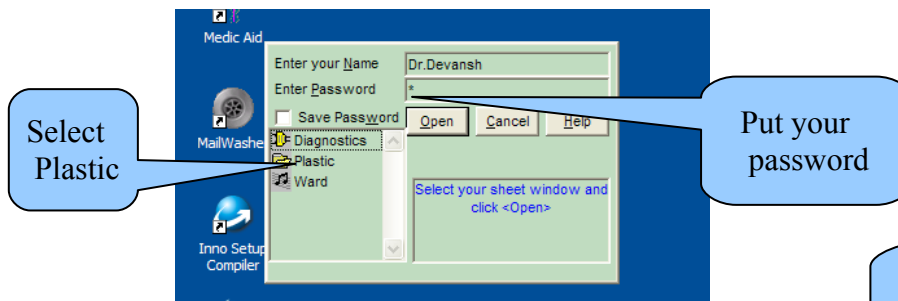

By default the first tab that opens is 'Search'

Click here to make a new record

Refresh

No	CR No	Seen	First Visit	C R no	Name	Lname	Age	Sex	Diagnosis	Consultant	City	Bl Gr	Pincode	Telno	Refd By
2	opd	1	4/11/06	11	A		45	F		Dr.Devansh	New Delhi		110060	(011)	
3	opd	1	4/11/06	10	anju	gill	21	F		Dr.Devansh	New Delhi		110060	(011)	
4	opd	1	29/10/06	29/10/06	9	Sulekha				Dr.Devansh	New Delhi			(011)	
5	opd	1	23/10/06	8	Bela					Dr.Devansh	New Delhi			(011)	
6	opd	1	1/7/06	1/7/06	7	Anjali	Sharma	32	F	Dr.Devansh	New Delhi			(011)	
7	opd	1	1/7/06	19/5/06	6	Deepa	Bhatia	38	F	Dr.Devansh	New Delhi			(011)	
8	opd	1	19/5/06	24/1/06	5	A				Dr.Devansh	New Delhi			(011)	
9			24/1/06	30/11/05	4	Rajni	Bhatia			Sudhir Bhatia	New Delhi			(011)	Surender Surwa
10			19/5/06	30/11/05	3	Apra	Mehta			Sudhir Bhatia	New Delhi			(011)	
11	OPD	2	29/12/05	2	asd	sd									
12		1	22/4/98	1	Inderjeet	Singh									

Click on right below 'File'(if you take your cursor there it will say"Make a new facesheet record"click on it and Click on ' New' and fill in the details of the patient and click on 'close' then refresh your records,Now select your patient from the list(in the Search tab), [details of your patient are always visible at the bottom of every page.]

4/11/06	10	anju	gill	21	F	Dr.Devansh	New Delhi	110060 (011)
29/10/06	9	Sulekha				Dr.Devansh	New Delhi	(011)
23/10/06	8	Bela				Dr.Devansh	New Delhi	(011)
1/7/06								(011)
19/5/06								(011)
24/1/06								(011)
30/11/0								(011)
30/11/0								(011)
29/12/0								(011)
22/4/98								(011)

**OPD Pt Facesheet**

Find syntax: C R No = Find 12 records made so far

Name: vgtvy First Visit: 04/11/06 Last Seen: 00/00/00 New  Show pts

Surname: Category: opd OPD No:

Age: 45 Sex: Female S/D/W/o:

Address: Old Rajinder Nagar Consultant: Dr.Devansh

City: New Delhi Pincode: 110060 Refd by:

Diagnosis: Religion: Hindu Action: Go

Nationality: Indian Admit

Occupation: Date of Birth: 25/09/00 BI Group: C R No: 12

Close

Close

Click on New

## HISTORY

Click the next tab that is 'History'

Medic Aid: Dr Devansh's Plastic Surgery Clinic

File Edit Sheet Record Window Help

Search History Consent Opn Note Diag Prescription Images Reports Bill Certify Botox Laser

Chief Complaint: Pain Diagnoses Findings: List

Complaint#1: Complaint#2: Past History: Family Hx: Current History: Examination: Examination: Copy to Admit: Operation plan: Progress: Summary: No: 16

Date Taken: 04/11/06 11:48 Modified: 04/11/06 11:54 C R No: 12

C R No	Name	Age	Sex	Doc	Incharge	Diagnosis	Spl Problems
12	vgtvy	45	F	Dr.Devansh			

history

Complaints of the Patient

Details of your current patient

There are three columns for the complaints of you patient. This is a drop down list and you can select from this list. (These kind of lists are to be made by the user and they are called "MASTERS" Every 'M' opens that particular Master). Fill in the details in this page like past history, family history etc. These are all optional columns i.e. you may or may not fill them.

## CONSENT

Next tab is Consent, and you can see one general consent, one for Botox injections, another for Laser therapy and there is one extra for whatever reason you may want to use this. First you have to select the type of consent and then fill in the details like Name of the surgeon, witness etc.

Select consent type

Consent Type: Standard Botox Laser Other

AUTORIZATION FOR MEDICAL AND/OR SURGICAL TREATMENT

Pt's Name: vgy 45 F C R no: 12  
Date: 04/11/06  
Consultant: Dr.Devansh

Current Diagnosis: \_\_\_\_\_

I, \_\_\_\_\_ of vgy  
hereby authorize Dr. \_\_\_\_\_ (and whomsoever he/she may designate as his/her  
assistant/colleagues) to administer such treatment as necessary, and to perform the following  
operation/procedure \_\_\_\_\_ at **Dr Devansh's Plastic Surgery**  
I also give consent for the administration of such anaesthetic as or considered necessary for this  
purpose by \_\_\_\_\_  
Special consent is also given for any additional procedure as considered necessary during the above.  
Any tissues or parts surgically removed may be disposed off in accordance with accustomed practise

Illustration 1: Standard Consent

## Consent for Botox

Medic Aid: Dr Devansh's Plastic Surgery Clinic

File Edit Sheet Record Window Help

Search History Consent Opn Note Diag Prescription Images Reports Bill Certify Botox Laser

New Consent Type Standard Botox Laser Other Select File <None> Agd Save As Record 1 of 1 Print

Diagno	M	C R. no:	12	Risk Cat:	Very High	vgy
Operation:		Signed By:				OPD Diag
At:	Dr Devansh's Plastic Surgery Clinic	Relationship:		Date:	04/11/06	
Surgeon:		Witness1:				
Anaesthetist:		Witness2:				
Spl Problems:						
Expected Com:						

Print

Click on Print to view the details

Click on Print to take the printout.

Print

Search History Consent Opn Note Diag Prescription Images Reports Bill Certify Botox Laser

New Consent Type Standard Botox Laser Other Select File <None> Add Save As Record 1 of 1 Print

Times New Roman 10 B I U K

0 1 2 3 4 5 6 7 8 9 10

**BOTOX INFORMED CONSENT FORM FOR FACIAL WRINKLES**

Name: vgty Sex: F Age: 45  
C R No: 12 Current Diagnosis:  
Doc Incharge: Dr.Devansh At: Dr Devansh's Plastic Surgery Clinic  
Anaesthetist:  
Risk category to be graded as Very High Date: 04/11/2006  
Expected Comp:  
Spl Problems:

**ABOUT BOTOX:**

Botulinum Toxin, commercially known as Botox, has been used in thousands of patients for the treatment of facial wrinkles over the past decade. The toxin work by relaxing or temporarily paralyzing the treated muscles thereby preventing the formation and exaggeration of expression type wrinkles, such as the wrinkles between the eyes (frown lines) and around the eyes (crows feet) .On average, the beneficial effect of treatment lasts 3 months. Injections may be repeated safely as often as desired. There are no known adverse long-term side effects. The relaxation and improvement of the wrinkles does not appear until 3 - 4 days after the injection.

In similar way you can select and see the print for Laser also

### OPERATION NOTES

fill in the operation notes (optional) 'Operation' has a drop down list(select from the list)'M' is for Masters

Medic Aid: Dr Devansh's Plastic Surgery Clinic

File Edit Sheet Record Window Help

Search History Consent Opn Note Diag Prescription Images Reports Bill Cert

Opn No: 15 C R No: 12 Adm No: Date: 04/11/06 Anesthesia: General New

Surgeon: Dr.Devansh Anesth: Anesth Start: 00:00  
Surgeon1: Nurse: Incision: 00:00  
Asst: Path Specimen: Closure: 00:00  
Skin Prep: Savlon, Betadine Anesth End: 00:00  
Operation: Botox Injection Image <file List

Findings:  
Additional

Procedure: Remove facial wrinkles  
Paste Normal

### DIAGNOSIS

Search History Consent Opn Note Diag Prescription Images

Add Update ICD 10 coding

Admno	Date	Code No	Pathology	Operation Code / Name
12	04/11/06			
Base Charge of 100 total Opn '0 makes a total charge of 0				

Click on add to add more than one diagnosis, the Pathology has a drop down list you select the pathology and it takes the code from icd10 automatically. Similar for Operation,select the code and it takes up the name of the operation and also vice versa.

## IMAGES

The photographs of your patient can be added and are also printed on the prescription. First of all select the image type ie JPG or BMP,then select the picture from your computer by clicking on 'ADD PICT' and select the path of the image and then click on 'Add' to add that very picture .Picture can be seen here. In the similar way a complete folder can be added by clicking on Add Folder

The selected image can be seen here

Add Selected image to database

Time of the Image Only pre/post op will print

Add Single Picture to above list

Add Entire Folder to above list

Select image type

Also select the time of the Image ie Pre Op / Post Op / Day of Surgery etc,this will be visible on the prescription printout. A total of 3 images can be added to the printout.

## PRESCRIPTION

either make a new prescription or copy from 'Samples'. Also write in the Rx for (number) and then next

Rx for

Days/weeks

Click here to view the images that you want on prescription

column is a drop down that completes it i.e. Rx for (days /weeks or months) and revisit date is given automatically.

The printout will look like this

**Name:** Geenu Dewan

**Age/Sex:** 24 F

C R No: 10

Visit no: 0

Date: 04/11/2006

**Advice:**

1. Dressing Daily with Silverex
2. Cap Tarivid b.d X 2 days
3. Tab Combiflam SOS
4. GRD Powder 2 tsp q i d
5. Tab Basiton forte b.d.

**Photos:**

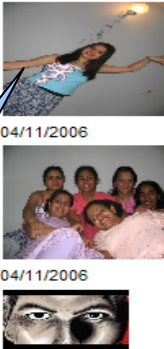

04/11/2006

04/11/2006

04/11/2006

Only Pre op and post op will be printed

Previous Window closed and got to top of Number 1

## **BOTOX**

This Tab is the latest addition along with the 'LASER'.Both the windows work almost in a similar way,

When you click on BOTOX this is what you see on your screen--

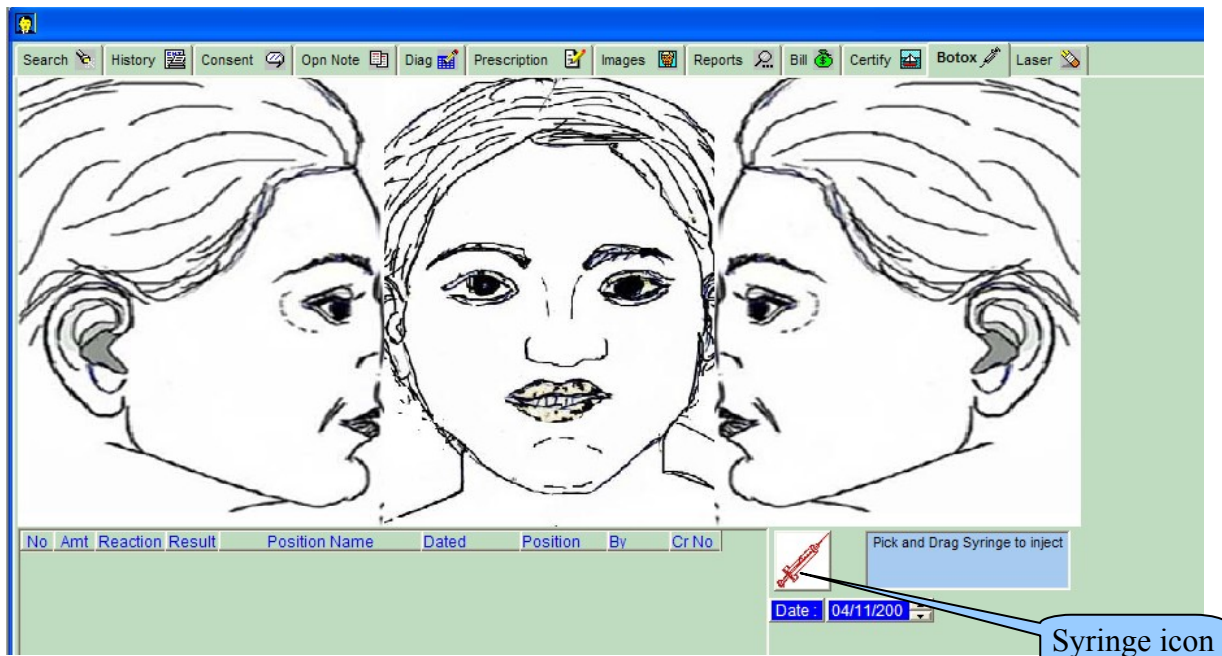

The sketch of the face is there along with both the profiles. On your right side the icon of s can be seen, Take your cursor there and then drag it to the specific point on the sketch where you want to inject .

In the table at lower side you can see that by default the amount is '3' but this can be edited, also fill in the Position Name, you can also make Masters for this by clicking on 'M' [Make as many sites as you want by clicking on 'Make a fresh record', so that when working you will only have to select the site from the drop down list.]

However any of these row can be deleted by clicking 'Del'

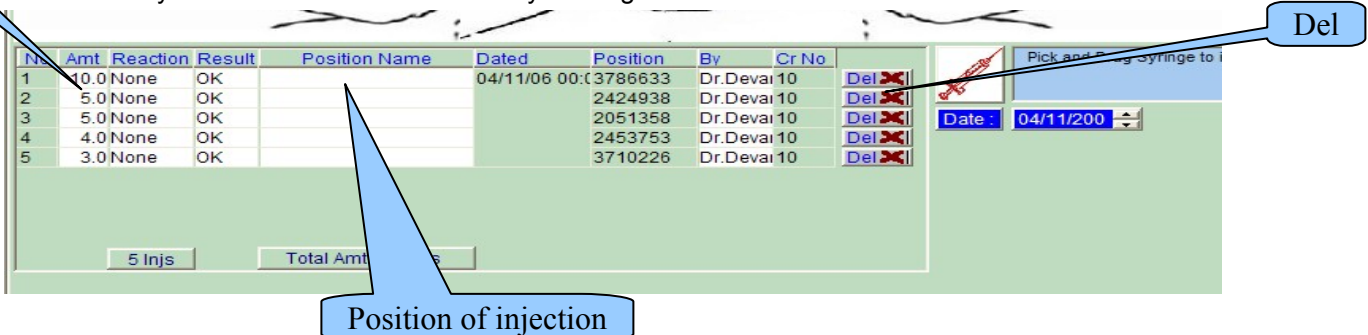

After injecting it looks like this. You can see the total number of injections and the amount given by you at the bottom.

Search History Consent Opn Note Diag Prescription Images Reports Bill Certify Botox Laser

No	Amt	Reaction	Result	Position Name	Dated	Position	By	Cr No	
1	10.0	None	OK		04/11/06 00:00	3786633	Dr.Devai 10		Del X
2	5.0	None	OK			2424938	Dr.Devai 10		Del X
3	5.0	None	OK			2051358	Dr.Devai 10		Del X
4	4.0	None	OK			2453753	Dr.Devai 10		Del X
5	3.0	None	OK			3710226	Dr.Devai 10		Del X

Pick and Drag Syringe to inject  
Date: 04/11/200

5 Injs Total Amt 27 units

C R No	Name	Age	Sex	Doc Incharge	Diagnosis	Spl Problems
10	Geenu Dewan	24	F	Dr.Devansh		

Enter Amount injected (In Units)

This is how the printout of Botox for your patient will look like

Name	Age / Sex	Doc Incharge	Diagnosis	C R No
Geenu Dewan Botox Shots	24 F	Dr.Devansh		10

5 Injs with Total Amt 27 units between dates 04/11/06 00:00 and 04/11/06 00:00

# LASER

Pick and Drag Syringe to inject

Amount	Position name	Date/time
20.0		18/11/06 10:54
20.0		18/11/06 10:54
20.0		18/11/06 10:54
20.0		18/11/06 10:54
20.0		18/11/06 10:54
20.0		18/11/06 10:54
20.0		18/11/06 10:54
20.0		18/11/06 10:54
20.0		18/11/06 10:54

Date: 18/11/200

Spot	Pulse	Width	Hertz	Joules
		mil/sec		
		mil/sec		
		mil/sec		
		mil/sec		
		mil/sec		
		mil/sec		
		mil/sec		
		mil/sec		

C.R No Name Age Sex Doc Incharge Diagnosis Spl Problems

In the same way pick the marker and mark on the face / profile or the neck.

You can also pick and drag the oval shaped object at any area in the face and it will mark a larger area, as you can drag its ends and it will expand. So you can mark an entire area for any one session. These oval shaped objects are numbered in numbers so you can easily mark almost total face and neck area. On your left side you can also see which numbered oval you are dragging.

Telling the markers number

In the lower table you can feed in the parameters for laser. The Spot is for your numbered spot, next in Pulse you enter the pulse and in width if you select Q-Switch then 'Pulse' gets disappeared, otherwise it is the units (ml/sec) of the pulse (by default), then the next columns are for Hertz and Joules. Amount by default is 20 in this but can be changed to the actual amount, and position name may / may not be filled.

The printout of this page is also possible.